

A conference structured for
specialists working in Critical Care.

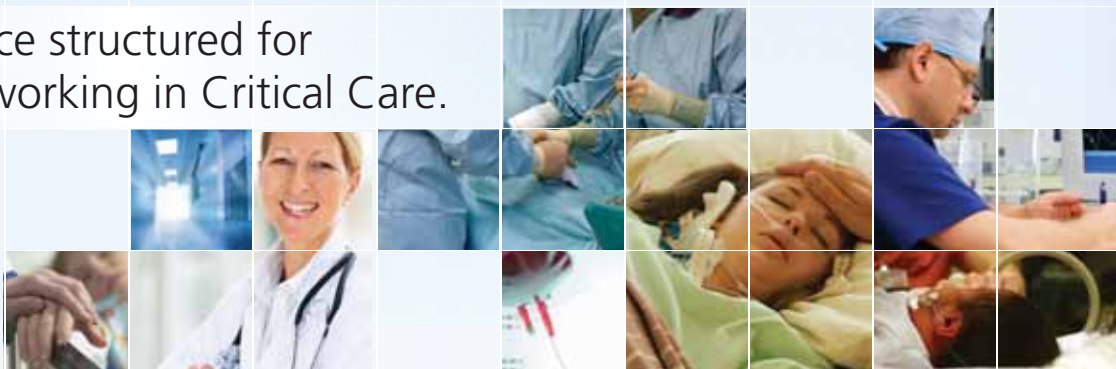

Critical Care 2010

27 – 30 September 2010 Salt Village, Kingscliff NSW Australia

Supported by:



Registration Brochure



Critical Care 2010



Acknowledgements

The Organising Committee is grateful to the following, who at the time of printing, have given their support in many different ways:

Principal Sponsors



Associate Sponsor



Web Site

Please visit the below web site for online registration (if paying by credit card) and also up-to-date information on the event.

www.criticalcare2010.com.au

Critical Care 2010 Secretariat



CONFERENCE ACTION

Shaping Events

For all enquiries please contact:

Ms Cathy Wann

Critical Care 2010 Secretariat

Conference Action Pty Ltd

PO Box 576

CROWS NEST NSW 1585 AUSTRALIA

Tel: +61 2 9431 8699 (main)

+61 2 9431 8639 (direct)

Fax: +61 2 9431 8677

Email: criticalcare2010@conferenceaction.com.au

Organising Committee

- Dr Celia Bradford
- Dr Carole Foot
- Dr Roger Harris
- Prof Richard Lee
- Dr Liz Steel
- Dr Sarah Wesley



Critical Care 2010



Invitation

It gives me great pleasure to welcome you to this Inaugural meeting for “Bedside Critical Care 2010”.

The inspiration for this initiative has arisen from two key needs. Firstly, a desire to have an educational meeting with a balance of short clinical updates reinforced with practical skill sessions. To this end we have planned a program comprising three streams:

Hemodynamic Monitoring Renal Replacement Therapy Ultrasound in the ICU

As you can see from the program we have assembled a group of hands-on clinicians to update us in how they manage their patients. The morning sessions are then brought to life at the bedside, with afternoon practical skills workshops.

The second need has been to provide an academic meeting that does not demand participants to forgo yet another of their precious weekends at home. The demands of our on-call already take us away from our homes and families so this meeting has been planned mid-week and in school holidays. The venue at Kingscliff has an excellent mix of world class conference facilities set in an environment that is relaxing and conducive to learning.

The seed funding for the meeting has been provided by the Northcare Foundation with administrative support from ANZICS and the College for Intensive Care Medicine. CME point accreditation and endorsement are being sought from the College.

I would strongly encourage you to come and update your practical skills and to bring your families.

Roger Harris

Chair Organising Committee

Provisional Program

Monday, 27 September 2010

1700 – 1900 Welcome Reception, Lagoon Poolside

Tuesday, 28 September 2010

Morning Lectures – CRRT Sessions

- 0800 – 0815 Causes of Renal Failure in ICU
Dr Ross Freebairn (NZ)
- 0815 – 0830 Anticoagulation in CRRT
Dr David Gattas (NSW)
- 0830 – 0845 Drug Dosing in Dialysis Patients
Dr Mason Reeder (NSW)
- 0845 – 0900 Which Dialysis Mode Do I Use?
Dr Ed Litton (WA)
- 0900 – 0915 Outcomes Following CRRT
Dr Celia Bradford (NSW)
- 0915 – 0930 Plasma Exchange
Dr Carole Foot (NSW)
- 0930 – 0945 Toxicology & CRRT
Dr Anthony Holley (QLD)
- 0945 – 1000 Questions

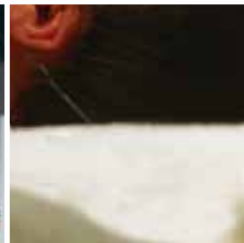

Afternoon Practical Sessions

1600 – 1830 Concurrent Workshops

Station	CRRT	Echo/Ultrasound	Haemodynamics
1	Setting Up A Circuit	ECHO	TPTD
2	Plasma Exchange / Toxicology	ECHO	Trans-Venous Pacing
3	Crisis Management and CRRT Emergencies	Vascular Access	SVO2 / CCO / SCVO2
4	Anticoagulation	DVT	Scenarios
5	TPN	FAST	Scenarios

Provisional Program cont.

Wednesday, 29 September 2010

Morning Lectures – Patient Tailored Haemodynamic Monitoring Sessions

- 0800 – 0815 Is Targeting a Blood Pressure Relevant
Dr Liz Steel (NSW)
- 0815 – 0830 Arterial Pressure Waveform (FloTrac / Vigileo)
Dr Neil Orford (VIC)
- 0830 – 0845 Is There Still a Role for SGC
Dr Heather Low (NSW)
- 0845 – 0900 Echo and U/S in Haemodynamic Assessment
Dr Pierre Janin (NSW)
- 0900 – 0915 Trans-Pulmonary Thermodilution (PICCO)
Dr David Bihari (NSW)
- 0915 – 0930 Early Goal Directed Therapy and SVO2
Dr Todd Fraser (QLD)
- 0930 – 0945 Haemodynamic Monitoring and ECMO
Dr Roger Pye (NSW)
- 0945 – 1000 Questions

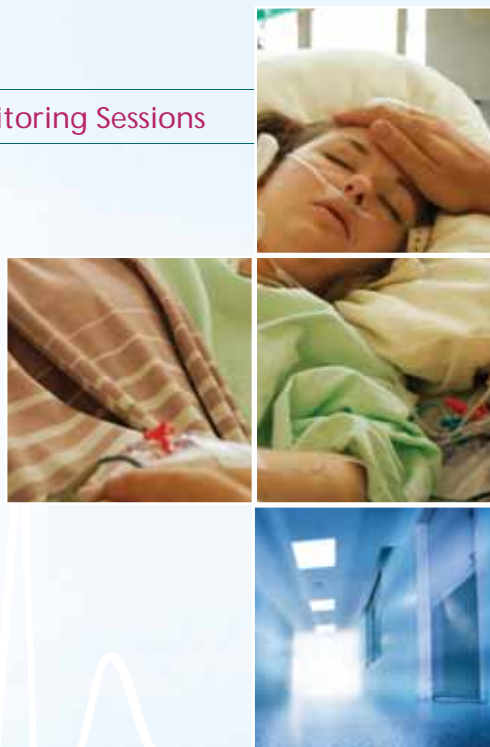

Afternoon Practical Sessions

1600 – 1830 **Concurrent Workshops**

Station	CRRT	Echo/Ultrasound	Haemodynamics
1	Setting Up A Circuit	ECHO	TPTD
2	Plasma Exchange / Toxicology	ECHO	Trans-Venous Pacing
3	Crisis Management and CRRT Emergencies	Vascular Access	SVO2 / CCO / SCVO2
4	Anticoagulation	DVT	Scenarios
5	TPN	FAST	Scenarios

1900 – 2300 Gala Dinner, Plantation Room

Provisional Program cont.



Thursday, 30 September 2010

Morning Lectures – Echo/Ultrasound Sessions

- 0800 – 0815 Knobology / Physics
Dr Sarah Wesley (NSW)
- 0815 – 0830 Basic ICU Echo
Dr Paul Lane (QLD)
- 0830 – 0845 Echo to Assess Haemo Dynamic Function
Dr Pierre Janin (NSW)
- 0845 – 0900 Vascular Access-Procedures
Dr Adrian Goudie (WA)
- 0900 – 0915 F.A.S.T
Dr Anthony Joseph (NSW)
- 0915 – 0930 Other Applications of U/S in the ICU
Dr Roger Harris (NSW)
- 0930 – 0945 Credentialing / Accreditation
- 0945 – 1000 Questions

Afternoon Practical Sessions

1600 – 1830 **Concurrent Workshops**

Station	CRRT	Echo/Ultrasound	Haemodynamics
1	Setting Up A Circuit	ECHO	TPTD
2	Plasma Exchange / Toxicology	ECHO	Trans-Venous Pacing
3	Crisis Management and CRRT Emergencies	Vascular Access	SVO2 / CCO / SCVO2
4	Anticoagulation	DVT	Scenarios
5	TPN	FAST	Scenarios

Social Events

Photo: Dr Glenn Singleman



Welcome Reception

Venue: Lagoon Poolside

Date: Monday, 27 September 2010

Time: 1700 – 1900 hours

Cost: Included in Full Delegate Registration Fee
Extra tickets: \$67 per person

It is hoped all delegates and partners will be able to attend this evening. This is a fantastic networking opportunity.

Family Night – Free Choice

Date: Tuesday, 28 September 2010

Why not join some fellow delegates at local Salt Village Restaurants for a casual dinner evening. Each person will look after their own meal expenses.

Choose from a range of options – Saltbar Beachbar and Bistro, Mahsuri Thai, Fins at Salt, Sea Salt Ristorantee Pizzeria just to name a few.

Gala Dinner

Venue: Plantation Room

Date: Wednesday, 29 September 2010

Time: 1900 – 2300 hours

Cost: Included in Full Delegate Registration Fee
Extra tickets: \$120 per person

We hope all delegates and their guests will join us on this occasion to make it a memorable evening.

Speaker is Dr Glenn Singleman. Glenn is a doctor working in the ICU at the Sydney Adventist Hospital and holder of a number of world records in extreme sport. He is well known in Australia and internationally as a professional speaker on topics ranging from overcoming fear to managing work-life balance.

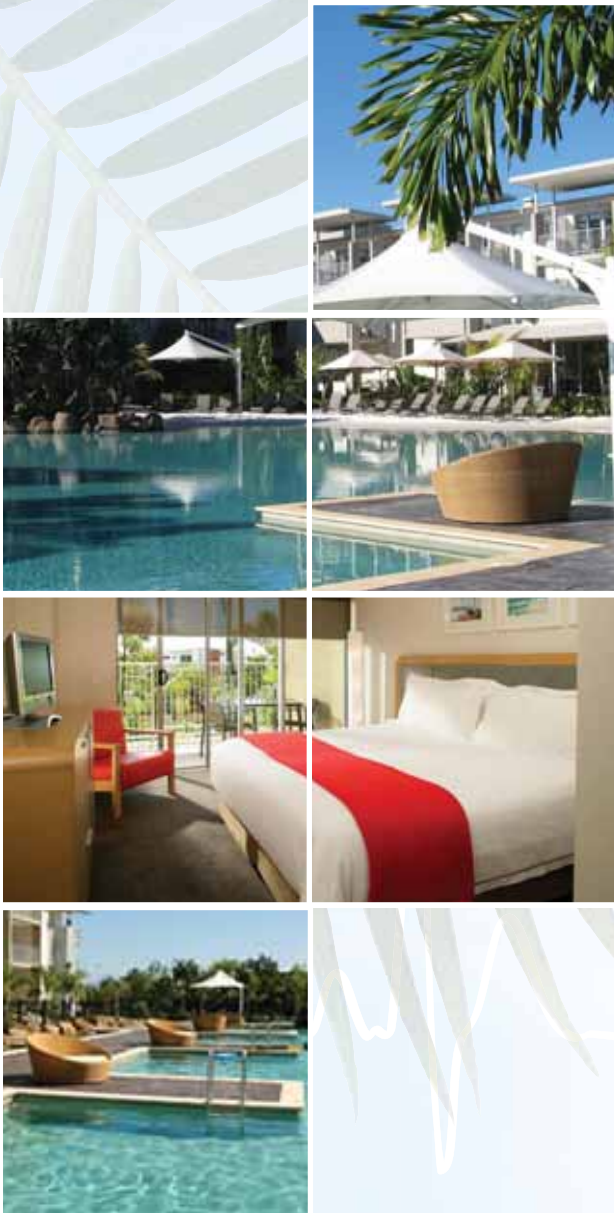

Activities in Salt Village

Salt Village is the quintessential Australian beachside resort and residential community.

Each day awake to enjoy beachside living few in Australia get to experience. Walk to the beach, enjoy a game of soccer in Salt Central Park or cycle along the 7 kilometres of bicycle tracks and walkways. Or, if that sounds a little too energetic, enjoy a delicious meal in one of the world class restaurants and cafés overlooking Salt Central Park.

The Golden Door Spa at Salt Village is the largest day spa in Australia and is open to hotel guests, local residents or visitors to Salt Village.

At Salt Village, you're located within close proximity to the Gold Coast – one of Australia's most popular tourist destinations, with access to all the infrastructure that exists in this region.

For more information on activities in and around the region please visit:

www.tweedtourism.com.au/pages/activities

The Village of Kingscliff

Just two kilometres from Salt Village, and renowned as one of the Tweed's best-kept secrets, the increasingly popular coastal village of Kingscliff provides friendly, village style living to its fortunate residents and envious holidaymakers.

Take a stroll along Marine Parade – Kingscliff's picturesque seafront esplanade. Indulge in a little shopping or dine al fresco at one of the many cafes and restaurants.

Conference Venue

Critical Care 2010 will be held at:

Peppers Salt Resort & Spa

Bells Boulevard

South Kingscliff NSW 2487 Australia

Tel: +61 2 6670 5000

Web: www.peppers.com.au

Accommodation

Accommodation has been reserved at “Peppers Salt Resort & Spa” and “Mantra on Salt”. For the ultimate in luxury at Salt Village, Peppers Balé Resort and Spa is also available. Located 15 minutes south of the Gold Coast Airport and 30 minutes drive from Byron Bay, the three resorts offer beautifully decorated hotel rooms and self-contained apartments just metres from Salt Beach. Choose to laze the days away with the selection of resort and lagoon style pools or venture down to the patrolled Kingscliff Beach.

Please note that each rate given is per room per night and includes the GST and breakfast – however only bookings through the **Critical Care 2010 Secretariat** will obtain these rates. To secure your booking, a minimum of the first nights deposit is required with the registration form.

Hotel Information

- Check-in time is 1400 hours.
- Check-out time is before 1100 hours.
- Late arrivals – if you plan to arrive after 1800 hours, please advise the Critical Care 2010 Secretariat to ensure the room is held for you and not released.
- Room types:
 - Single – one king bed in room
 - Double – one king bed in room
 - Twin – two separate beds in room
 - 2 or 3 Bedroom Suite – two or three bedrooms with kitchen and lounge area (king or twin bed configuration)
- Rates given are per room per night and include GST.
- Prices quoted are for existing bedding. For additional bedding, fees apply: Mantra \$40.00p.n. (Sofa Bed). Peppers and Peppers Balé \$30.00p.n. (Rollaway). Cot \$10p.n.
- Cancellation policy – the deposit is non-refundable and will be forfeited if you do not arrive on the date specified on your registration form. If booking is cancelled or dates reduced within 30 days of arrival you will be charged for the entire stay.
- All accommodation bookings include parking.



Peppers Salt Resort & Spa

(conference venue)

Bells Boulevard

South Kingscliff NSW 2095 Australia

Tel: +61 2 6674 7736

Resort Room (Single, Double or Twin)

\$178.00 per room per night

(Includes up to 2 full buffet breakfasts in Roughies Restaurant)

2 Bedroom Suite

\$274.00 per room per night

(Includes up to 4 full buffet breakfasts in Roughies Restaurant)

3 Bedroom Suite

\$346.00 per room per night

(Includes up to 6 full buffet breakfasts in Roughies Restaurant)

Minimal suites – subject to availability



Mantra on Salt

Gunnamatta Avenue

Kingscliff NSW 2487 Australia

Tel: +61 2 6670 5000

Hotel Room (Single, Double or Twin)

\$156.00 per room per night

(Includes up to 2 full buffet breakfasts in Roughies Restaurant)

2 Bedroom Suite

\$268.00 per room per night

(Includes up to 4 full buffet breakfasts in Roughies Restaurant)



Peppers Balé Resort & Spa

Pass Street

Kingscliff NSW 2487 Australia

Tel: +61 2 6674 7777

2 Bedroom Suite

\$479.00 per room per night

(Includes up to 4 full buffet breakfasts in Roughies Restaurant)

3 Bedroom Suite

\$867.00 per room per night

(Includes up to 6 full buffet breakfasts in Roughies Restaurant)

Minimal suites – subject to availability

General Information

REGISTRATION DESK

The registration desk will be located at the Peppers Salt Resort in the Lillie and Lodger Rooms Foyer. Staff at the registration desk will be happy to help with any queries.

NAME BADGES

All delegates will be given a name badge at registration. It is necessary for delegates to wear their name badges at all times when on-site for security reasons.

MESSAGES

A message board will be located next to the registration desk throughout the event.

SMOKING POLICY

The event policy is that there will be "No Smoking" within the Peppers Salt Resort and Spa – smoking is only permitted in the outdoor areas.

CREDIT CARDS

Credit cards accepted at the registration desk are Mastercard, Visa & American Express. The majority of hotels, restaurants and shops will accept all major credit cards.

GOODS & SERVICES TAX (GST)

Please note that all prices quoted throughout this document (registration fees, accommodation, social events, etc) are inclusive of GST.

INSURANCE

As you will be incurring considerable expense when attending this event, it is strongly recommended that you take out an insurance policy of your choice when booking your travel arrangements.

DISCLAIMER OF LIABILITY

The Organising Committee, including the Critical Care 2010 Secretariat, will not accept liability for damages of any nature sustained by participants or their accompanying persons or loss of or damage to their personal property as a result of the meeting or related events.

AIR TRAVEL

For the best airfares to Gold Coast, please book online at the following web sites:

Domestic (within Australia)

- www.jetstar.com
- www.qantas.com.au
- www.virginblue.com.au

Baby Sitting Service

Should you require child minding services during the event please contact:

Heaven Sent Help

Phone: +61 7 5598 7067

Mobile: 0414 386 222

Email: heaven_sent_help@bigpond.com

Website: www.heavensenthelp.com.au

COSTS OF CARE FROM 5PM

- One child \$72 for the first 3 hours and \$15 per hour thereafter
- 2–3 children \$78 for the first 3 hours and \$17 per hour thereafter
- 4 children \$84 for the first 3 hours and \$19 per hour thereafter
- 5 children \$93 for the first 3 hours and \$22 each hour thereafter

Childminding is available during the day at a slightly higher rate. Childminding needs to be booked directly with Heaven Sent Help.

POINTS TO NOTE

- Minimum 3 hours per sit
- Latest time for commencement is 8.30pm
- After midnight surcharge of \$2 extra per hour
- Maximum of 5 children per carer or maximum of 3 children per sitter 3 years of age and under.
- Payment made to carer at the conclusion of the evening.
- Cancellation policy 2 hours notice otherwise the minimum 3 hours is charged.

Registration Fees

Registration Fees

Full Delegate	\$1,200.00
Registrars/Allied Health	\$700.00
One Day**	\$400.00

Your registration fee includes:

All Full Delegates

- Entry to all sessions
- Social Events – Welcome Reception and Gala Dinner
- Satchel
- Final Program

Day Delegates**

- Entry to all sessions on that day
- Satchel
- Final Program

Method of Payment

- Payment of fees must accompany all registration forms.
- All cheques, international bank drafts, money orders must be made payable to **“Conference Action – Critical Care 2010”**.
- Bank cheques and drafts must be drawn on a major branch of an Australian Bank in Australian dollars.
- Register online at www.criticalcare2010.com.au if you are paying by credit card.
- Credit cards accepted are Mastercard, Visa & American Express (please note Diners is NOT accepted).

Acknowledgement

Registrations will be acknowledged via email with confirmation of your requirements according to your registration form, together with a tax invoice receipt. Bookings will only be confirmed when payment is received.

Cancellation Policy

All cancellations or alterations should be put in writing to the Critical Care 2010 Secretariat. Please note there is no refund on accommodation deposits paid.

Registrations are transferable to another person at no extra charge.

If cancellation of the registration is received in writing:

- By 23 July 2010 – no cancellation fee will apply
- By 20 August 2010 – 50% of registration monies paid
- After 20 August 2010 – no refund of registration monies paid
- With regards to accommodation, if you cancel or reduce your booking within 30 days of arrival, you will be charged for the entire stay.

Registration Form

ALL FIGURES ARE IN AUSTRALIAN DOLLARS AND INCLUDE GST.

Conference Action ABN 35 002 729 606



Section A: Delegate

Title: _____ Given Name: _____ Surname: _____

Position: _____

Organisation: _____

Organisation Address: _____

Suburb: _____ State: _____ Country: _____ Postcode: _____

Telephone: () _____ Facsimile: () _____

Email: _____

(Required for your emailed confirmation details)

Dietary Requirements: _____

(This is not dietary preferences but actual requirements such as vegetarian, vegan, lactose intolerant, etc)

Section B: Registration Fees

	Fee	Payment
Full Delegate	\$1,200.00	\$ _____
Registrars/Allied Health	\$700.00	\$ _____
One Day Delegate	\$400.00	\$ _____

Please tick (✓) day of attendance for one day delegates Tue, 28 Sept Wed, 29 Sept Thu, 30 Sept

TOTAL REGISTRATION FEES \$ _____

Section C: Social Events

Date	Event		Cost	No. of tickets	Payment
27 Sept	Welcome Reception	Full Delegate	Please tick (✓) box	Attending <input type="checkbox"/> YES or <input type="checkbox"/> NO	
		Extra Ticket	\$67.00	<input type="text"/>	\$ _____
29 Sept	Gala Dinner	Full Delegate	Please tick (✓) box	Attending <input type="checkbox"/> YES or <input type="checkbox"/> NO	
		Extra Ticket	\$120.00	<input type="text"/>	\$ _____

TOTAL SOCIAL EVENTS \$ _____

Section D: Accommodation

Date of arrival: _____ / Sept / 2010 Date of departure: _____ / Sept / 2010 Number of Nights: _____

Room type: Please tick (✓) Single Double Twin 2 Bedroom Suite 3 Bedroom Suite
 Smoking room Non-smoking room

Sharing with: _____

Frequent flyer details: Qantas Velocity Other: _____ Membership no. _____

Hotel	Room Type	Sleeps	Rate per night	Payment
Mantra on Salt	single standard room	1-2 pax	\$156.00	\$ _____
	double/twin standard room	1-2 pax	\$156.00	\$ _____
	2 bedroom, 2 bathroom apartment	1-4 pax	\$268.00	\$ _____
Peppers Salt Resort & Spa	single standard room	1-2 pax	\$178.00	\$ _____
	double/twin standard room	1-2 pax	\$178.00	\$ _____
	2 bedroom, 2 bathroom suite	1-4 pax	\$274.00	\$ _____
	3 bedroom, 2 bathroom suite	1-6 pax	\$346.00	\$ _____
Peppers Balé Resort & Spa	2 bedroom, 2 bathroom suite	1-4 pax	\$479.00	\$ _____
	3 bedroom, 2 bathroom suite	1-6 pax	\$867.00	\$ _____
TOTAL ACCOMMODATION				\$ _____

Section E: Total Payment

All cheques and bank drafts must be in Australian Dollars & drawn on an Australian Bank.

Please make payable to **Conference Action – Critical Care 2010.**

Payment Section B	Registration Fees	\$ _____
Payment Section C	Social Events	\$ _____
Payment Section D	Accommodation	\$ _____
TOTAL PAYMENT DUE		\$ _____

Section F: Credit Card Payment

Please tick (✓) box: Mastercard Visa American Express (NOTE: Diners is NOT accepted)

Cardholder Name: _____ Expiry Date: /

Card Number:

Signature: _____ Date: _____

Please complete and return to: **Critical Care 2010 Secretariat**
 Conference Action Pty Ltd, PO Box 576 CROWS NEST NSW 1585 AUSTRALIA
 Tel: +61 2 9431 8699 Fax: +61 2 9431 8677 Email: criticalcare2010@conferenceaction.com.au

PRIVACY CLAUSE

In registering for this event relevant details will be incorporated into a delegate list (name & organisation only) and may be made available to parties directly related to the event including Organising Committee, accommodation providers (for the purpose of room bookings only) and key sponsors. This information will also be added to a database for future Critical Care events. I do not wish my details to be added to this database.